

# 月兒高

古 曲  
 彭修文 改編

低音管

## (一) 海島冰輪

Largo ♩ = 28 深遠

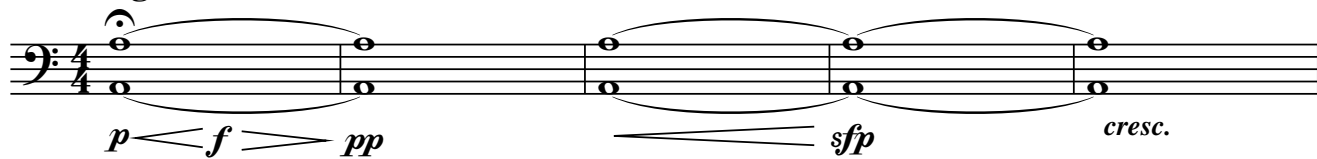

## (二) 江樓望月

11 慢起漸快

2 rit.

Adagio con grazioso

11

## (三) 海嶠躊躇

26 Adagio 感情洋溢、略有激動

2

(四) 銀蟾吐彩

62 *Agitato tempo rubato* 情緒激動 *accel.*

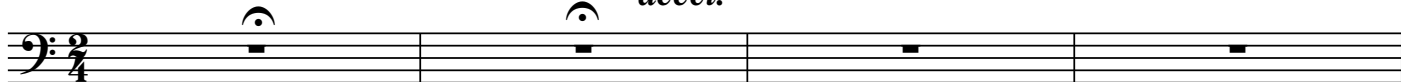

66 *a tempo*

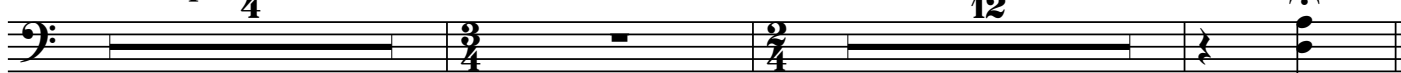

*mp* *sub.*

(五) 秋露滿天

84 慢起漸快

*f*

*rit.*

*ff*

88 *rit. ten.*

*f*

95 *piu mosso*

101 *cresc.*

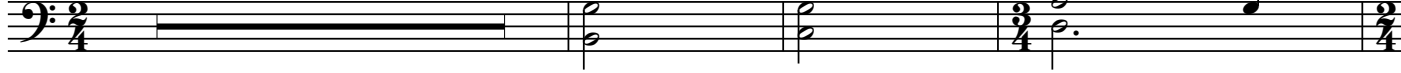

*cresc.*

119 *marcato*

123 *f*

127

*ff*

(六) 素娥旖旎

132 **Appassionato con forza**

*f* *mp*

135

*f*

138

*p*

141

*f* *fp* *f*

145

*f*

149

*f* *mp*

154

*dim.* *rit.*

4

(七) 皓魄當空

157 *Andante grazioso* 清麗

(八) 銀河橫渡

(九) 玉宇千層

188 *Grave*

199 *piu mosso*

203

*poco a poco cresc.*

*stretto*

207

*meno mosso*

211

215

*rit.*

*allargando*

219

*lunga morendo*
